



2000 I-30 E  
Greenville, TX 75402

Monday, May 9, 2022

Office of Hopkins County Judge  
PO Box 288  
Sulphur Springs TX 75483

Farmers Electric Cooperative Member: MARGARITA VILLANUEVA  
Service Order Number: 2022041870

Greetings:

Farmers Electric Cooperative, Inc. is requesting permission to construct electrical power distribution facilities which will cross County Road 4131 which is located 3310 FT N OF CR 4128 in Hopkins County, Texas.

Site location map and construction sketches are enclosed. The construction sketch details the proposed work. All road crossings will have a minimum vertical clearance of 22 feet.

If you have any questions, please contact me at any time.

Sincerely,

*Meagan Lee*

Project Coordinator  
meaganl@farmerselectric.coop  
Phone 903-513-0378

Submitted by Psalm Harper  
pharper@farmerselectric.coop  
Field Engineering Coordinator

Enclosures

County Approval Section:

Approved:  Denied:

Authorized Signature: *Julius*

Date: 5-16-22

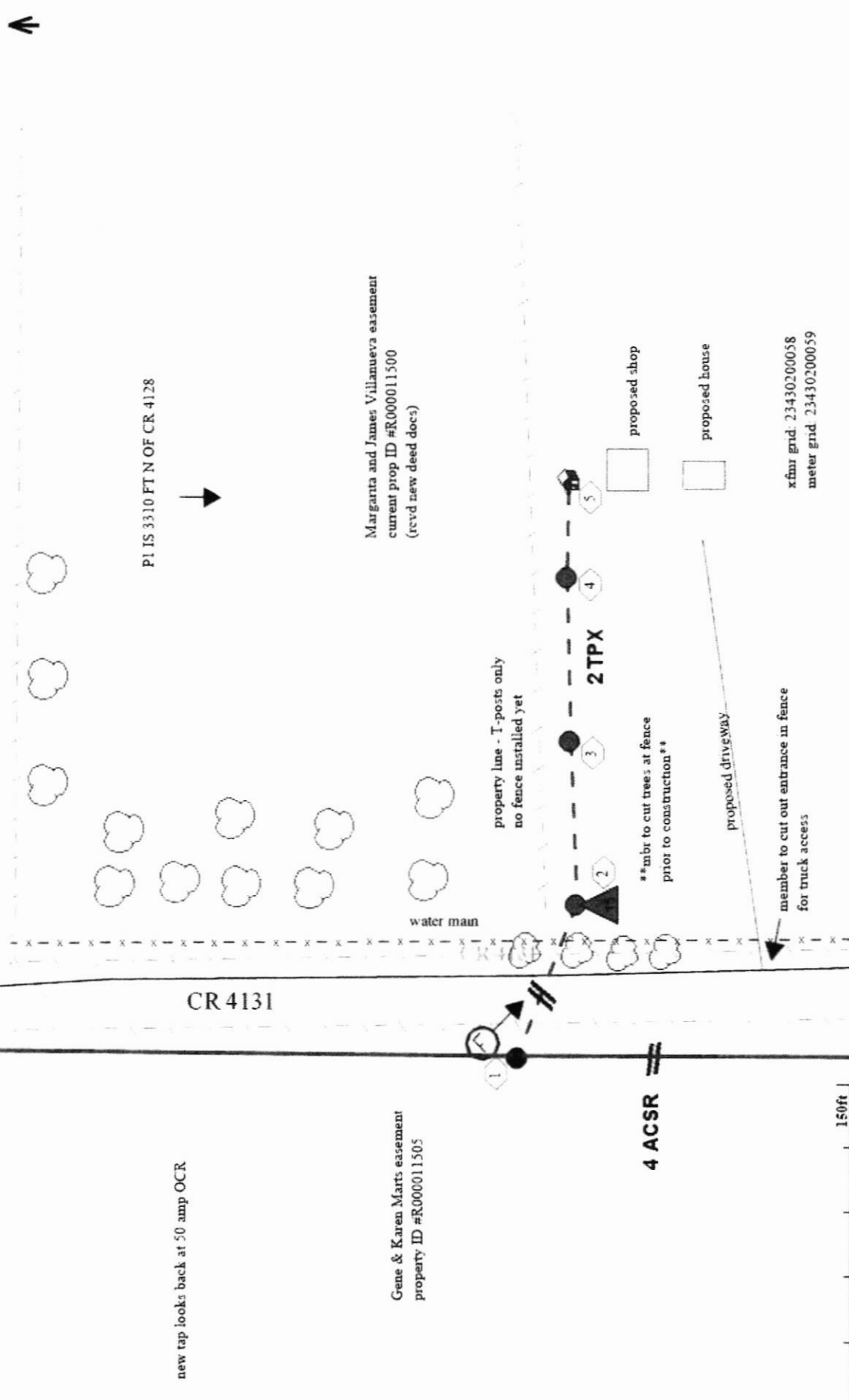

PI IS 3310 FT N OF CR 4128

Margarita and James Villanueva easement  
 current prop ID #R000011500  
 (rcvd new deed docs)

property line - T-posts only  
 no fence installed yet

2TPX

proposed shop

proposed house

x bar grid: 23430200058  
 meter grid: 23430200059

\*\*mbr to cut trees at fence  
 prior to construction\*\*

proposed driveway

member to cut out entrance in fence  
 for truck access

water main

CR 4131

4 ACSR

new tap looks back at 50 amp OCR

Gene & Karen Mart's easement  
 property ID #R000011505

150ft

CROSSING CR 4131 AT POLE 097316 WHICH IS 3310 FT N OF CR 4128



701  
IPS

75433

23430200059

NORTH CENTRAL SERVICE AREA